Appendix E

Design Proposal Drawings

NYSDOT PROJECT 8006.82
ROUTE 17 UPGRADE TO I-86
TOWNS OF WALLKILL, GOSHEN, CHESTER
VILLAGES OF GOSHEN, CHESTER
ORANGE COUNTY, NEW YORK
APRIL 2008

Phillipsburg Rd at NY 17

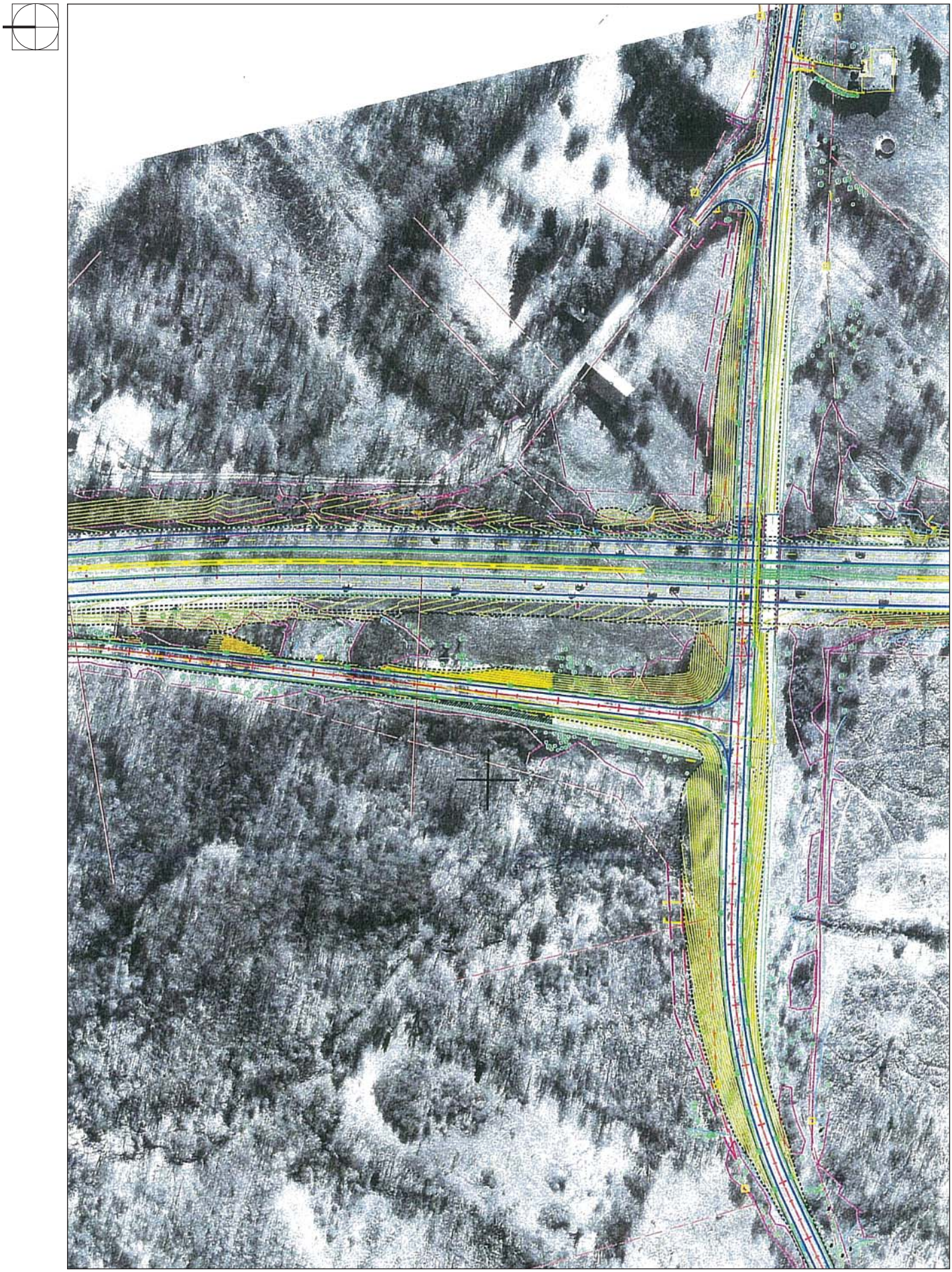

Exit 122A - Fletcher St.

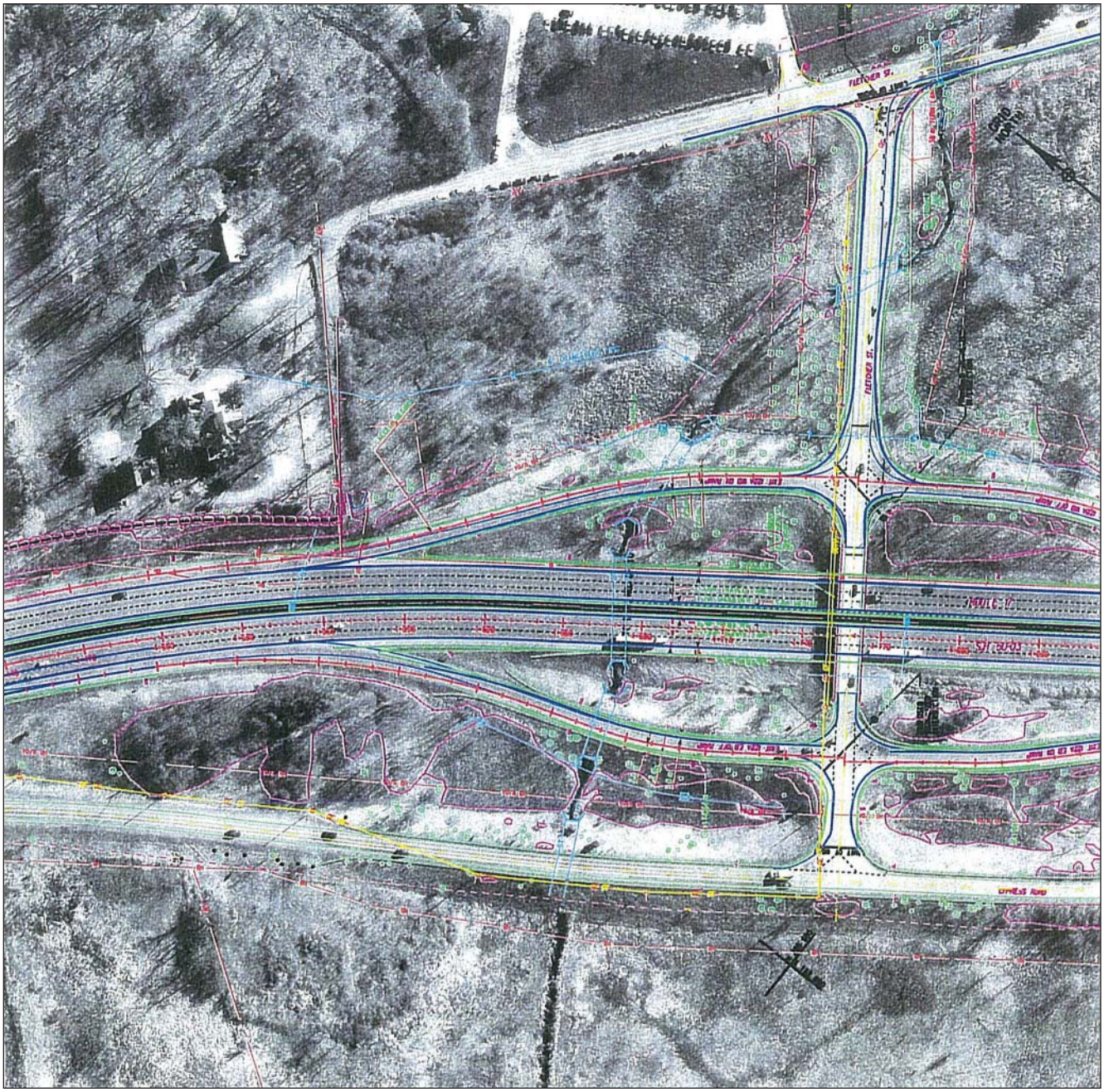

Exit 123

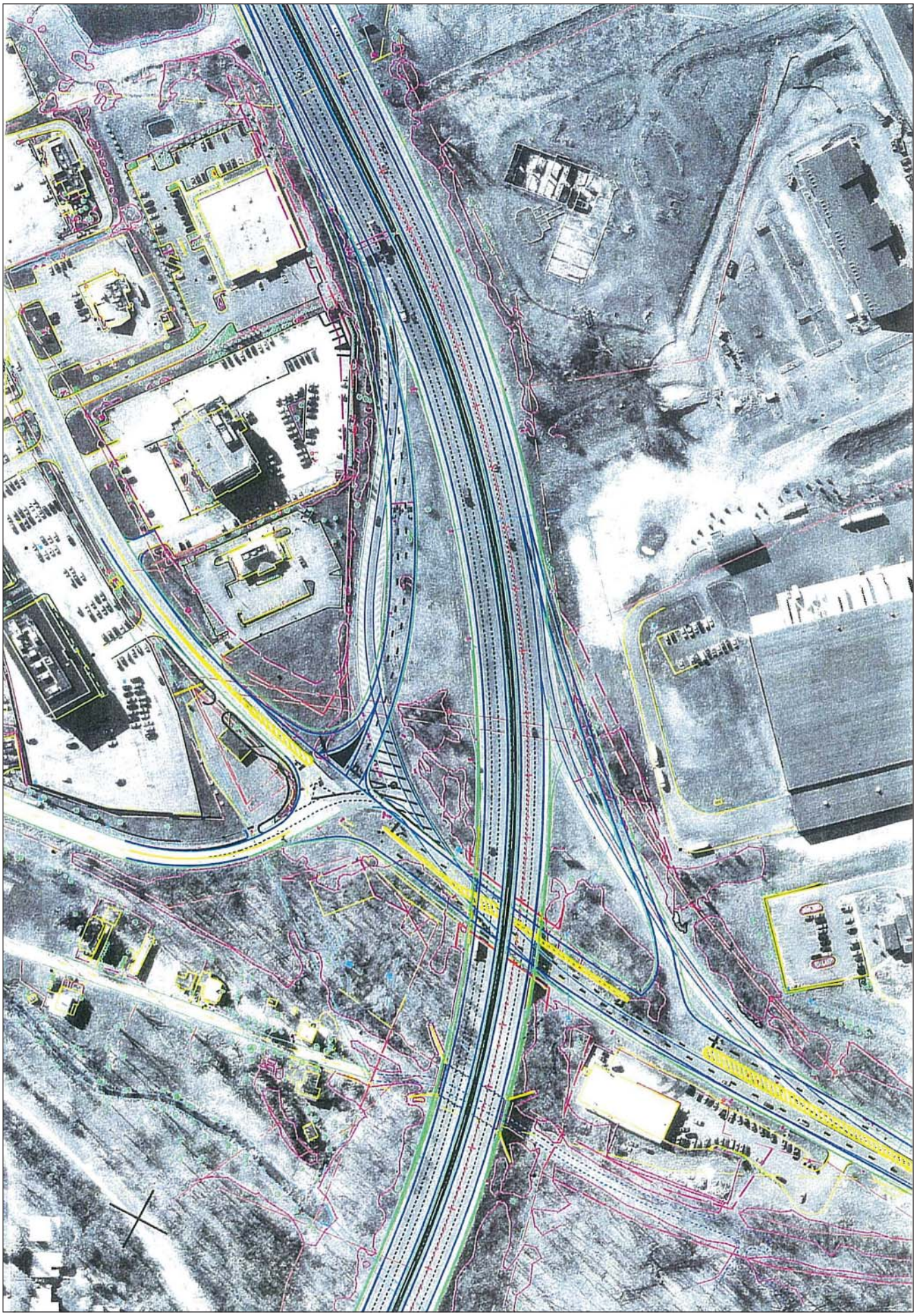

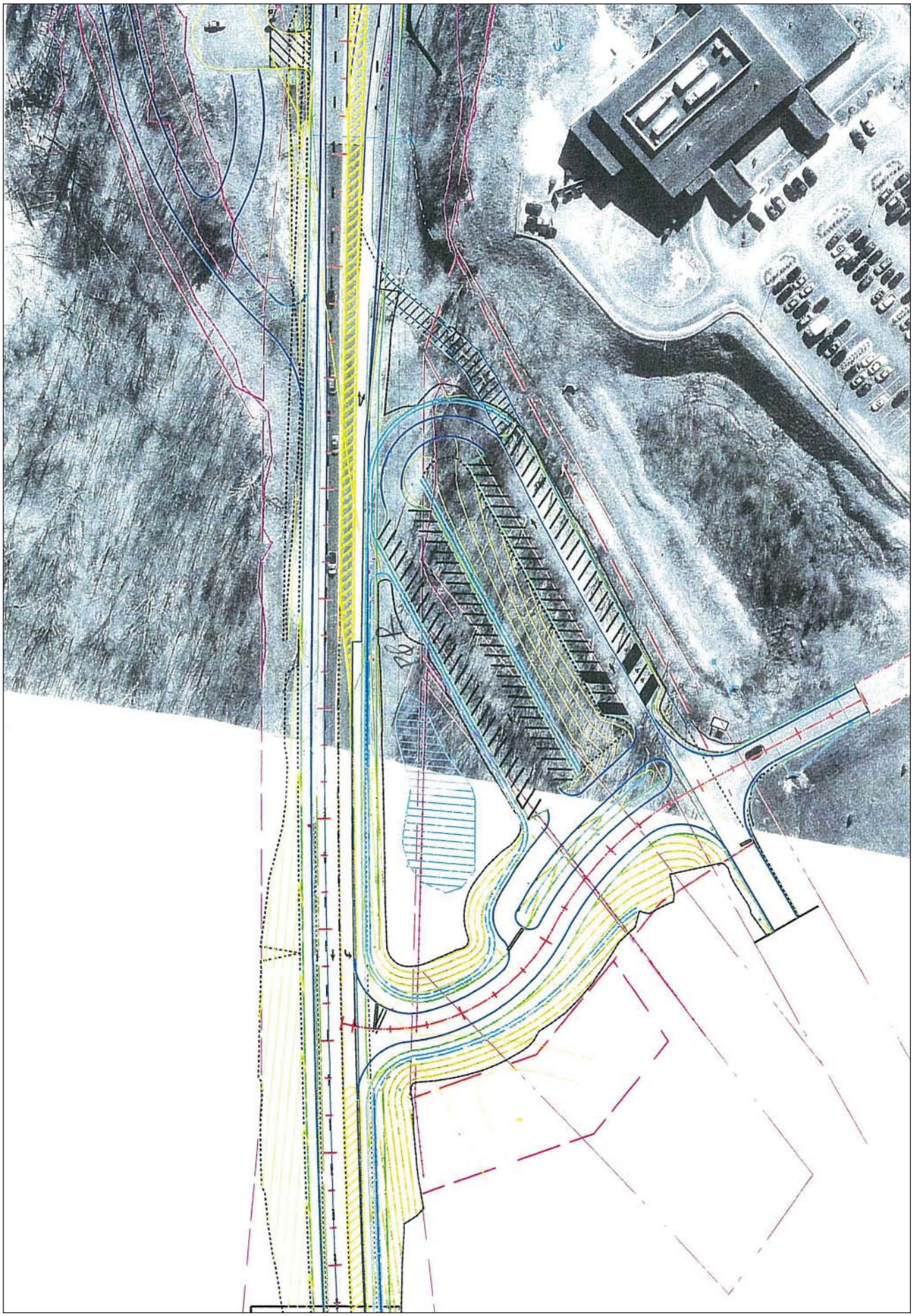

Exit 125

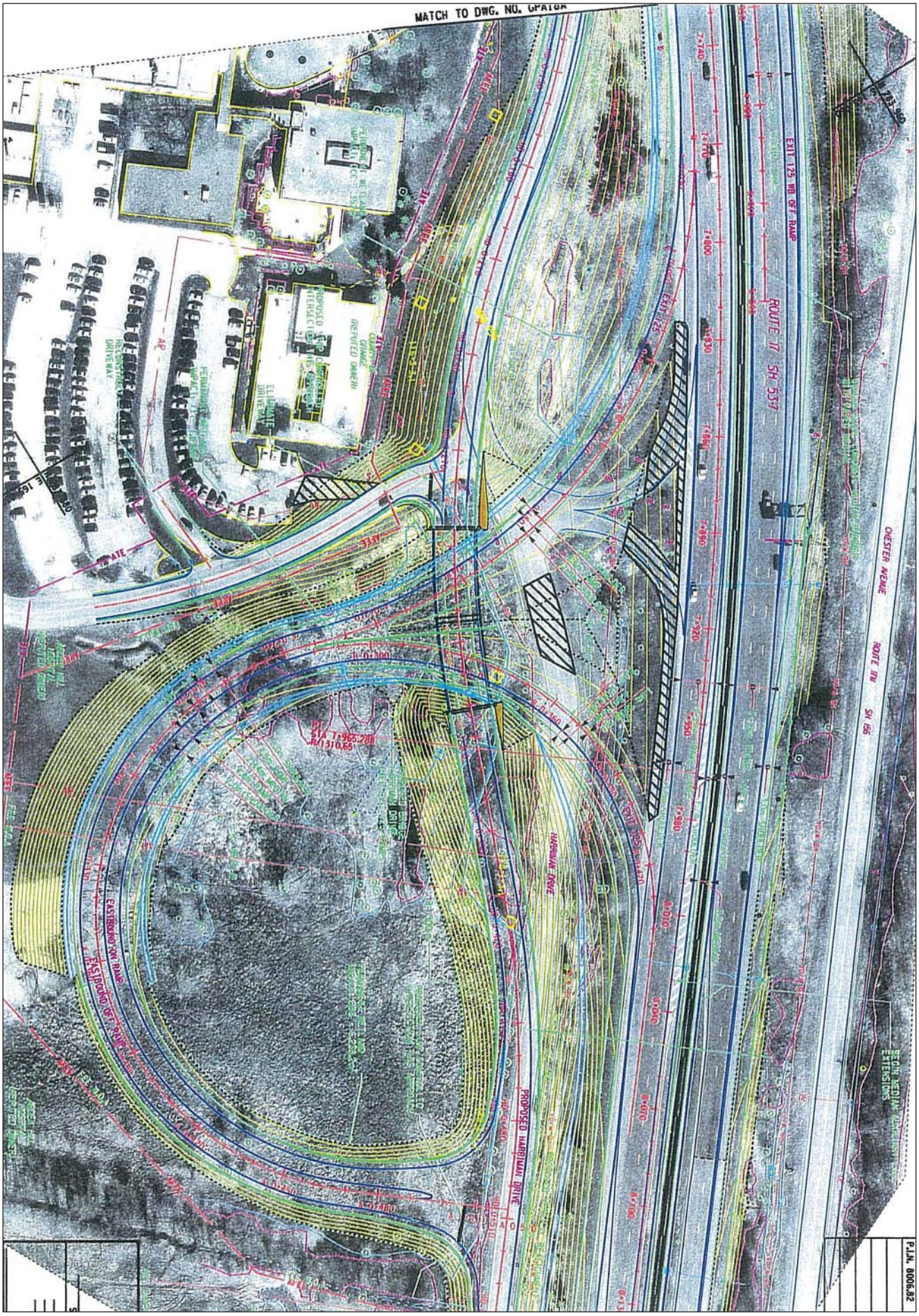
MATCH TO DWG. NO. GPA18A
EXIT 125 WB OFF RAMP
ROUTE 17 SH 53-7
CHESTER AVENUE
ROUTE 17M
SH 156
HARRIMAN DRIVE
PROPOSED HARRIMAN DRIVE
EASTBOUND ON RAMP
EASTBOUND OFF RAMP
P.I.N. 8006.82

Exit 124

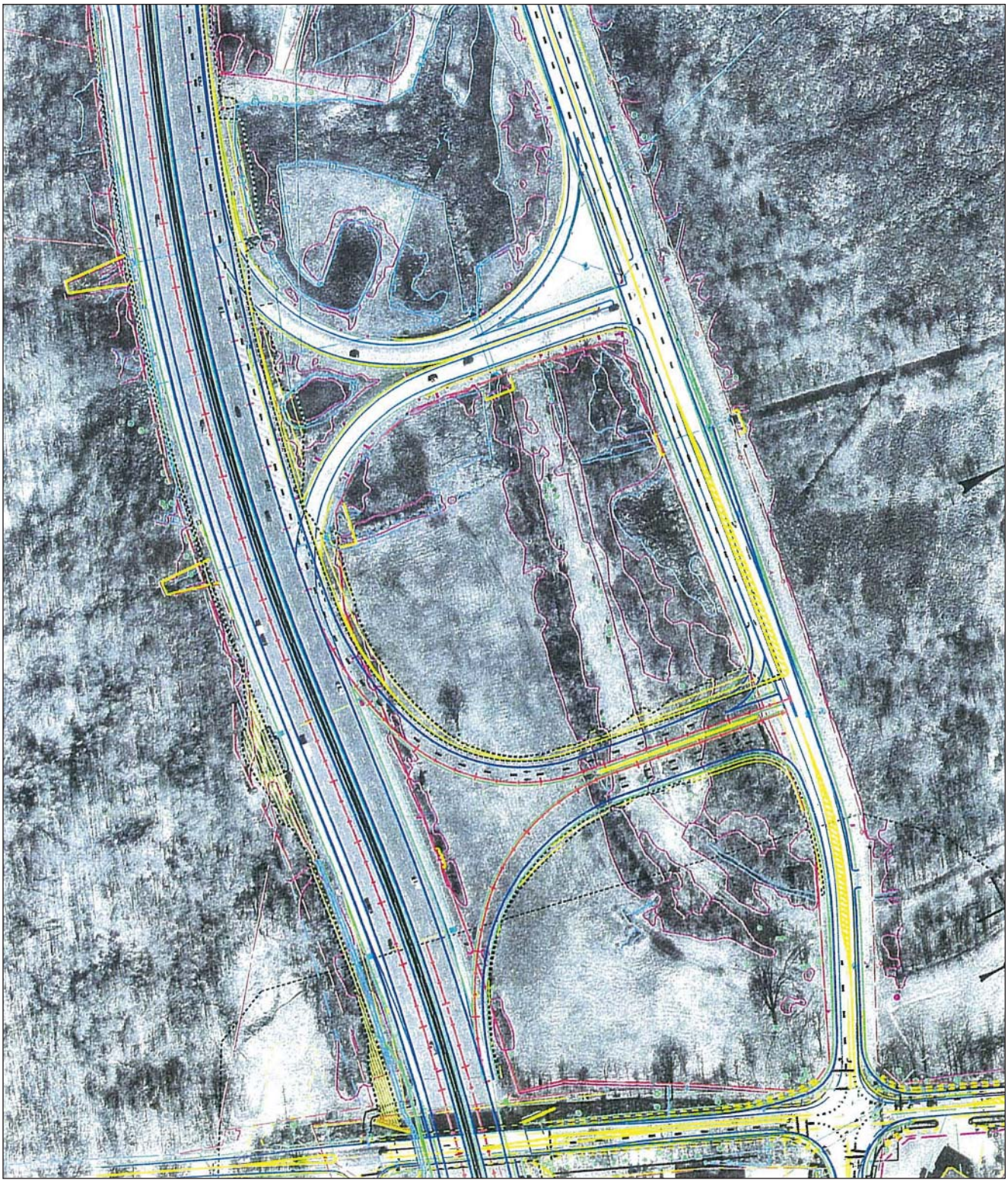

Aerial Map

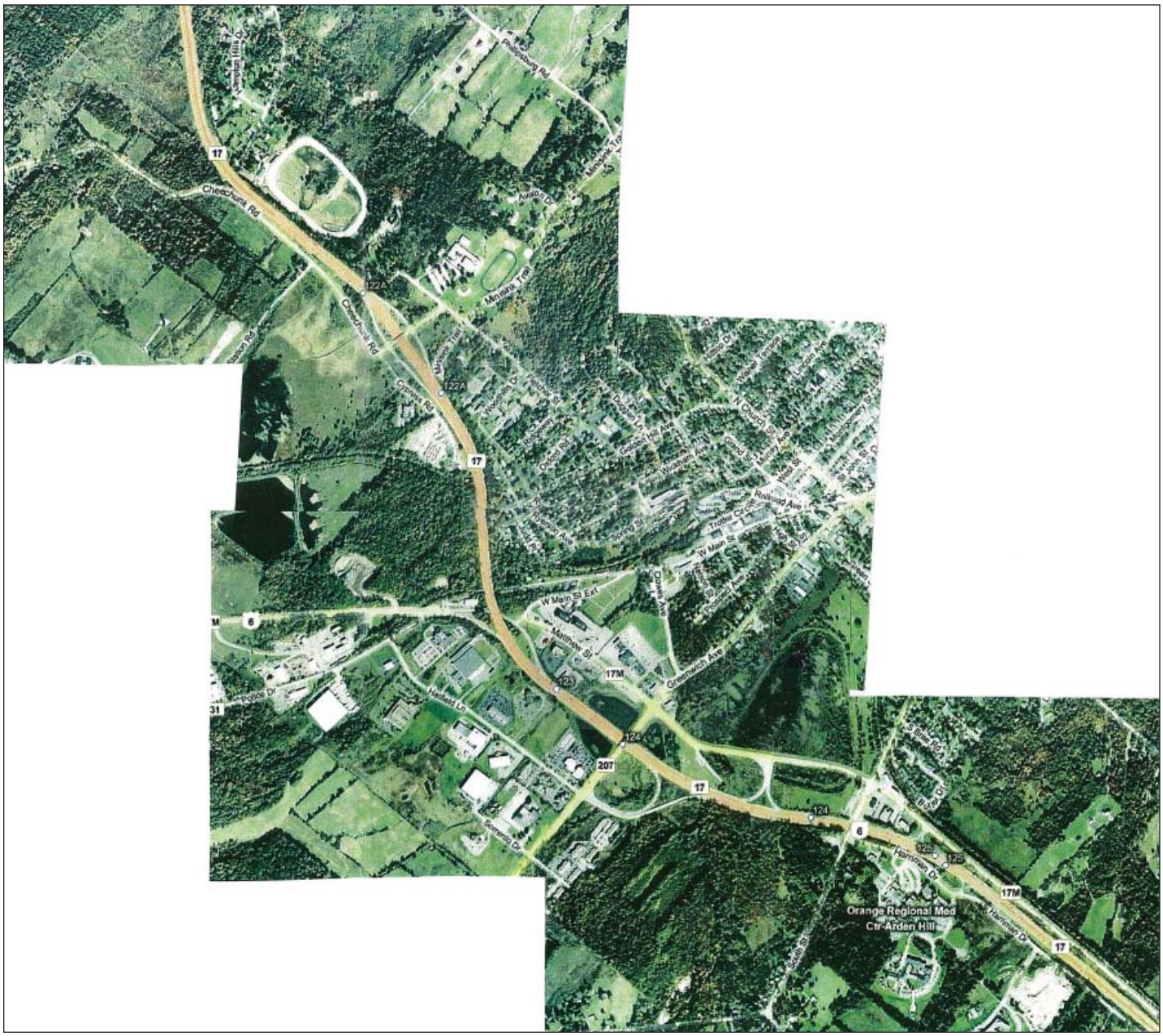
Cheechunk Rd
Minisink Trail
Cypress Rd
W Main St Ext
Matthew St
Greenwich Ave
Hatfield Ln
Orange Regional Med
Ctr-Arden Hill
17
17M
6
207
124
123
125
122A